



Shri Mahatma Basweshwar Education Society's

M.S. Bidve Engineering College, Latur

Annual e-governance Report

MS BIDVE ENGINEERING COLLEGE, LATUR

Ifc Principal
M.S. Bidve Engineering College,
Latur



VRIDDHI software runs on Intranet of college on local server which is used by Principal, Clerks, Librarian, Exam Section and Teachers. The cloud based Online Portal is used by Management, Principal, Teachers, Parents & Students. Both part of software interchange data automatically.

The Main ERP, VRIDDHI Software has 6 integrated module like Student Modules, Employee Module, Exam Module, Library Module, Account & Finance Module and Hostel Module.

Digital Library is a part of VRIDDHI Software works on college intranet, Books & periodicals can be scanned to PDF and attached to Accession Record. Syllabus, Teacher's Note, Question Bank can be added in WORD, Excel, Power Point and PDF format. The library members can search that material for reading.

The Online Portal is used for submitting Merit Form & Admission Form. While filling admission form, it takes master data from college server and sync back. Student get Admission Form, Eligibility, Anti Ragging, Required Document, Subject Grouping, Photo and Sign with a single shot. College clerk did not need any extra data entry except making admission with bar coded admission form no.

This portal has 5 different logins and each login has different facilities. Anyone can use web based OPAC to search library materials which is linked with college library.

VRIDDHI Software (Main Menu for SOFTWARE ADMINISTRATOR)

This product is licensed to:
Mahatma Basweshwar Education Society's
 M. S. BIDVE ENGINEERING COLLEGE
 LATUR

Version: 2.0 Build: 239.6
 Full Version

Vridddhi
 Copyright © 2000-2006 . all rights reserved
 hindustan computers, malegaon
 ph. +91.02554.252401.258091

Visit us: www.vridddhisoftware.com
 Help Line Nos. (Land Line): (02554) 252401 / 252403 / 251562
 Help Line Nos. (Mobile): 9372870557 / 7720039636 / 7720039637 / 9890301168
 Write us your queries & suggestions: support@vridddhisoftware.com
 Get latest update & news on your mobile. Just type VRIDDHI and send to 9220092200. it's FREE.
 Save WhatsApp No. 7030938800 in your contact list and send your name, college name and designation to this number using WhatsApp, We will keep you update and will let you know status of your requirements.

License Policy

(Handwritten Signature)

The Principal
M.S. Bidve Engineering College,
Latur



Administration Management



Administration Management

Administration module oversees all other departments of college or school, it provides a starting point for each and every transaction or activity which takes place in College ERP System Modules. Administration department plays an important role for managing entire core operations of any organization. An College Administration Software module is a first step to make default settings of other modules like student management system, library management system, MIS System, Examination management system, Reports etc.

Administration software manager looks into credentials management of every student; teachers and staff also assign appropriate rights and permission according to their designation and roles in organization. Administrator looks that management information system data is being inflow into integrated system so that all other departments work smoothly and efficiently. College or school administration software has to make all arrangements so that College or school ERP system is used properly and all check guidelines laid down by UGC are being followed as it is the backbone of institute. Administrator can pull out activity log sheet of all other departments working in the system and review activities of users, statistics of any department. Dashboard of college administration software or school administration software is designed in way that information can be presented to management wasting no time. Taking backups of previous records, managing, deleting and editing of records can be done by administrator. This module surely adds wings to your system and helps for working of other modules.

MS BIDVE ENGINEERING COLLEGE, LATUR

Principal
M.S. Bidve Engineering College,
Latur

Section Master

Main	Preferences	Records
VRDDHI	Student	Employee
	Library	
	<input type="checkbox"/> Sync Current Date	Use Maintenance Allowance Fee Structure
Registration No. (GRIPRN) No	Assignment Method Automatic	Attendance of Backlog Students
Roll No & Division Assignment Method	Fully Manual	Misc Receipt No Assign Method Separate
Ment Form Entry Method		No. of receipts to print 1
Ment Form No. Assignment Method	Automatic	Show Exam Fee In NON-GRANT
Admission Method	Without Fee	Exam Module Other
Bind BackOffice With Admission	Enable	Result Text
Default Page for BackOffice	1	Carry Forward of Marks for Previous Class (For autonomous course only)
Bind Required Document With Admission	Enable	Final Certificate T.C.
Default Gender	Male	Default Member Type (None)
Branch (For Engineering Colleges)	Enable	Membership Validity / / Till / /
Fee Pattern	Batch Wise	Offline Chellan Format
Fee Collected By	Bank	<input checked="" type="checkbox"/> Issue final certificate event fee is pending
Other Receipt	Disaste	<input type="checkbox"/> Issue final certificate event library account is open
Eligibility Method	Separate	
Eligibility Fee Head	Eligibility Fee	
Tuition Fee Head	***	
Library Fine Head	Library Fine	
Load Paid Fee as Refundable Fee During Cancellation		

Add New Edit Delete Save Revert Print Exit

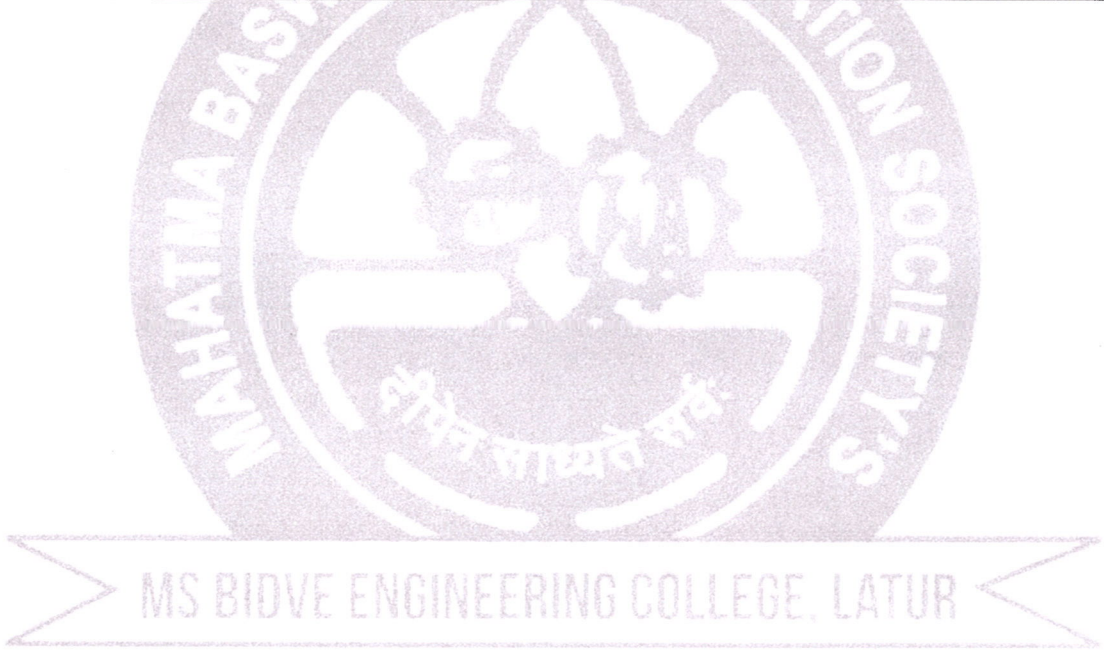

[Signature]
H.C. Principal
M.S. Bidve Engineering College,
Latur



Finance and Accounts

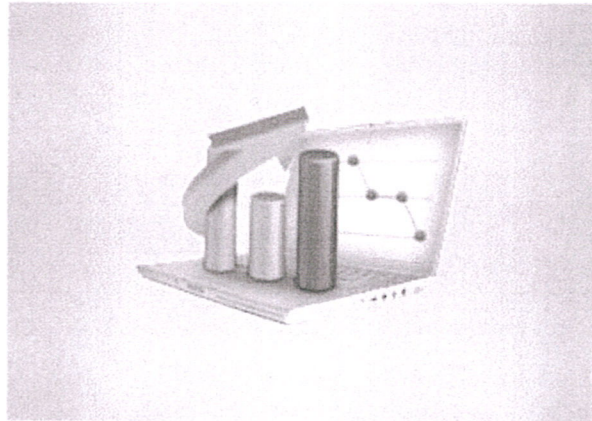

College accounting software is well designed that entire finance department can execute their work responsibility so easily and keep up to date information. All accounting transaction are carried out in software like receipt voucher, payment voucher, journal and contra voucher entry can be performed through interface. Account creation and maintenance is done through this module like various income and expenditure account. Creation of trial balance, balance sheet is done within seconds so concern staff can present any required financial information easily by this school accounting software. Each voucher updates ledger balance as soon as data entry is completed.

Financial Accounting Module

- a. Data entry of voucher
- b. Cash/Bank Book
- c. Ledger Extract
- d. Receipt & Payment Account
- e. Income & Expenditure Statement
- f. Bank Reconciliation
- g. Trail Balance
- h. Balance Sheet

Principal
M. S. Bidve Engineering College,
Latur



Student Admission and Support



A new student comes for admission, staff just needs to add details of the new student into the college admission system. Then these details can be used for further actions and these details can be changed very easily whenever required using this system. An admission management software will create unique ID for every student automatically with every new entry. Roll number will also be assigned to the student automatically with the help of Roll number assign method.

By using admission management software batch allotment is done to the student and record for the same is maintained into the system. In the same way, batch shifting records are also retained.

All the essential College ERP Software Reports and information like photograph, parent information, permanent address, emergency contact is collected into the college admission system.

I/c Principal
M.S. Bidve Engineering College,
Latur



Admission & Student Module

- a. Merit List Process
 - i. Merit Form Entry (online)
 - ii. Verification
 - iii. 1st Merit List, 2nd & 3rd Merit List
 - iv. Merit List after admission
- b. Admission Form Processing By ;
 - i. Admission With Merit
 - ii. Bank Challan Printing (Optional Feature)
 - iii. Issue of Fee Receipt with facility of Part Payment
 - iv. Issue of Misc. Receipt, Exam Receipt, Other Receipt, Pending Fee Receipt etc.
- c. Daily Fee Collection Register
- d. Export to Tally option.
- e. Admission Confirmation, Cancellation, Change Admission Process
- f. List of Students who have paid full fee.
- g. List of students having pending fee with their balance amount.
- h. General Register
- i. Roll Call Register
- j. Cancelled Admission Register
- k. Birth Date Wise Register
- l. Caste Category Wise Register
- m. Fee Category Wise Register
- n. Scholarship & Free ship Report
- o. Scholarship & Free ship Disbursement Register
- p. Attendance of individual student and class wise cutoff percentage.
- q. Test Progress Report
- r. Mark Sheet Preparation for Senior College (Senior Exam Module)
- s. Mark Sheet Preparation for Jr. College (Junior Exam Module)
- t. Contact Sheet & Mailing Label of Students
- u. Issue of LC, TC, Bonafied Certificate, Character Certificate, Attempt Certificate, LC TC for Foreigner Student.
- v. Comparison register of continued and discontinued student to find droppage.
- w. Statistical Report of admission to find exact vacancy of seats.
- x. Admission fee summary report to calculate budget of entire academic year.
- y. List of received & pending documents from students.

Principal
M. S. Bidve Engineering College,
Latur



Exam Form Details

Main		Semester III		Semester IV	
Name	BAGAL SHREYASH VINAYAK	Mother	SHALPI	Gender	Male
Seal No.	0	Current Class	MECVIL-II	Previous Class	(None)
Exam	Annual-MainApr	Form No.		Syllabus	
Specialization	Structural Engineering	Last Institute	M.S. BIDVE ENGG INRNIN	Board/University	SWAMI RAMANAND TE
Ramakant Restaurant Shivaji Chowk, Main Road, Mur			Pin Code	0	
Country	State	District	Taluka	Location	
Address Type: Parent's Address					
E-Mail ID	shreyashbaga073@gmail.com	Cell	9975797830	Other Activities	
<input type="checkbox"/> Eligible for Ordin 163	Marks	Caste Category	OPEN	Birth Date 15/06/1990	
Phys Handicape	No	Nationality	INDIAN	Passport No.	Eligibility No.
AADHAAR No.					

Note: Set applicable marks of Ordinance 163 as per circular no. 75/2015 dated 23-04-2015. Some students are eligible for 5 marks and some are eligible for 20 & 15 marks.

Use this screen to enter subject information of regular students only. For entering subjects of backlog student, use Backlog Subject Entry menu. Fields in Red are compulsory; incomplete data will not be uploaded to ECUD web site.

Save Refresh Exit

Receipt No	Member ID	Student's Name	Class	Roll No	Exam	Std Type
6114	8833	BAGAL SHREYASH VINAYAK	MECVIL-II	0	Annual-MainApr	Backlog
6115	7857	CHAVAN YASHVANT SHANKARRAO	MECVIL-II	0	Annual-MainApr	Backlog
6116	4599	GHODAKE PRASAD BALURAM	BE CIVIL	0	Annual-MainApr	Backlog
6117	4896	CHAVAN PRUTHVIRAJ UDCHAVRAO	BE CIVIL	0	Annual-MainApr	Backlog
6118	8976	JADHAV SHRIKAR BHARAT	BE CIVIL	0	Annual-MainApr	Backlog
6119	9397	VEDALE SUPRIYA SUDHAKAR	ME EC-II	0	Annual-MainApr	Backlog
6120	4688	NALE PRASHIL PRABHAKAR	BE EC	0	Annual-MainApr	Backlog
6121	4614	DESHMUKH MONA BABASAHEB	BE IT	0	Annual-MainApr	Backlog
6122	10762	JADHAV ANKITA RAMBHALI	SE MECH	2	Annual-MainApr	Regular

Click on the portrait to scan photo

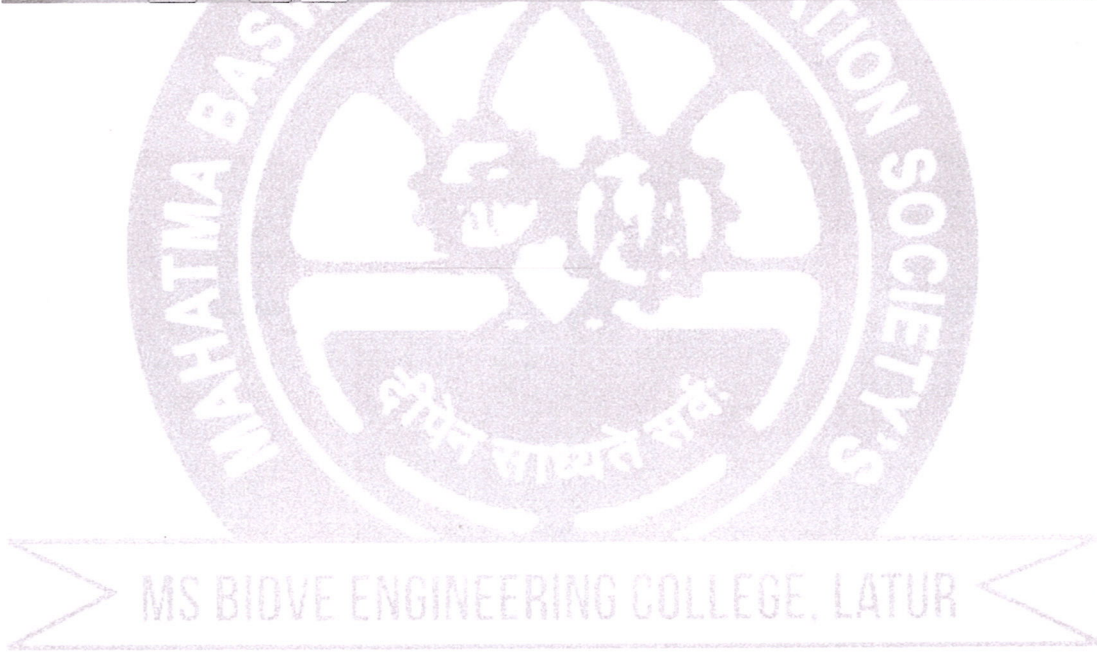

Devenue
 Hc Principal
 M.S. Bidve Engineering College,
 Latur



Examination

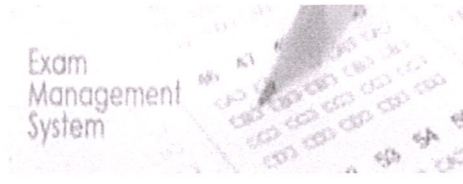

Examination Management System is useful for both Students and Faculty as well. They can use it based on accessibility they are provided with. Users at various levels are provided the rights and privileges to perform different set of operations. For Example, administrator can verify the data and generate the list of eligible and non-eligible candidates based on defined criteria and also can keep track of the students who have confirmed the admission but not submitted their examination forms. It also shows unpaid fees data from fee collection software so hall ticket can be hold.

As University conducting the exam so for student using the university site to fill the exam form and download the hall ticket . From University website the marks can be seen through the student login.

#	Event Name	Month Year	Total	Present	Absent	Malpractice	Buffer	Pending	
1	BACHELOR OF TECHNOLOGY	JANUARY 2023	5375	4360	0	0	140	0	View
2	BACHELOR OF TECHNOLOGY	MARCH 2023	1289	1017	12	0	0	0	View
3	BACHELOR OF TECHNOLOGY SEM	MARCH 2023	3449	1044	0	0	0	0	View
4	M Tech II And III Sem	MAY 2023	30	29	0	0	0	0	View
5	M Tech Supply	MAY 2023	11	10	0	0	0	0	View
6	B Tech II Sem	JUNE 2023	146	140	0	0	0	0	View
7	B Tech II Sem Supply	JUNE 2023	0	0	0	0	0	0	View
8	B Tech III Sem And III Sem	JULY 2023	2670	2017	22	0	0	0	View
9	B Tech III Sem Supply, B.Tech And III Sem	JULY 2023	120	119	0	0	0	0	View
10	B Tech III Sem And III Sem	AUGUST 2023	100	94	0	0	0	0	View
11	B Tech III Sem	AUGUST 2023	40	0	0	0	0	0	View
12	B Tech III Sem	AUGUST 2023	0	0	0	0	0	0	View

BASAWARAJ Digitally signed by
VISHWANATH BASAWARAJ
H DHARNE VISHWANATH
 DHARNE
 Date: 2024.04.30
 13:54:44 +05'30'

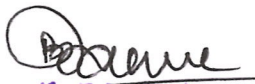
 I/c Principal
 M.S. Bidve Engineering College,
 Latur